

PLAN SHOWING THE PROPOSED  
**RESIDENTIAL BUILDING AT**  
**DOOR NO : OLD 1/2 & 1A**  
**DOOR NO : 5., ELDAMS ROAD.,**  
**TEYNAMPET., R.S. NO : 1545/33**  
**BLOCK NO : 30., MYLAPORE**  
**CHENNAI - 600018.**

**SCHEDULE OF JOINERY**

S.no	DESCRIPTION	FOOT	M
D	D - DOOR	3'-3" X 7'-0"	0.99 X 2.13
D1	D1 - DOOR	3'-0" X 7'-0"	0.91 X 2.13
D2	D2 - DOOR	2'-6" X 7'-0"	0.75 X 2.13
W	W - WINDOW	4'-6" X 4'-0"	1.37 X 1.22
W1	W1 - WINDOW	4'-0" X 4'-0"	1.22 X 1.22
V	V - VENTILATOR	3'-0" X 1'-6"	0.91 X 0.60

AREA STATEMENT	SQ.FT.	SQ.M.
PLOT, EXTENT	10576.00	982.89
STILT FLOOR	307.50	28.58
FIRST FLOOR	3880.29	360.62
SECOND FLOOR	3880.29	360.62
THIRD FLOOR	3880.29	360.62
FOURTH FLOOR	3880.29	360.62
TOTAL	15828.66	1471.06

F.S.I. : 1.49

**COLOUR INDEX**

PROPOSED	
BOUNDARY	
ROAD	

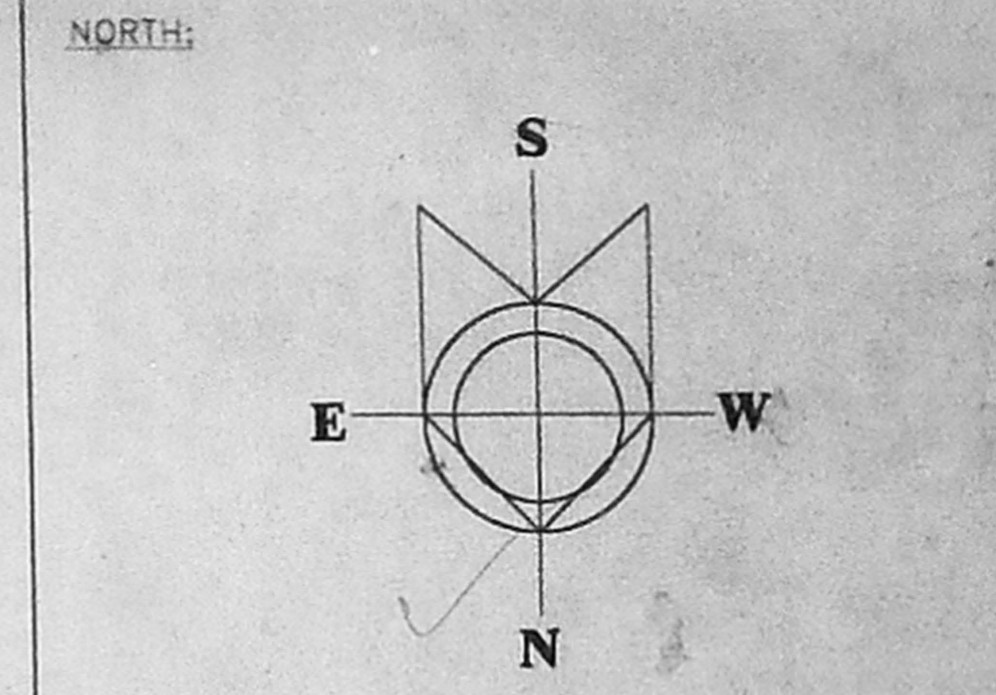

SCALE : 1" = 8'-0"

DATE : 08.05.2000

DRAWN : s.senthilkumar

CHECKED :

SYSTEM FILE NAME : D:\VEL\ELDAM-1

CONSULTANT:-  
PHONE : 243 20 97

**M/S. BHARANI PLANNERS.,**  
 APPROVAL OF BUILDING PLAN & ESTIMATE.  
 No. 27, VELLACHERY MAIN ROAD.,  
 VELLACHERY.,  
 CHENNAI - 42.

APPROVED  
 SUBJECT TO THE CONDITIONS IN  
 THIS OFFICE LETTER  
 No. 27/26974/2000 Date 11/11/2000  
 FOR MEMBER SECRETARY  
 CHENNAI METROPOLITAN  
 DEVELOPMENT AUTHORITY  
 CHENNAI-600 089

DRG. NO : BP/001/2000  
 A.P.

S. Senthilkumar  
 (Power Agent)

**OWNERS :**

**LISENCED SURVEYOR :**  
 S. Senthilkumar, B.E., A.I.T.A.,  
 REGISTERED ARCHITECT, GA.M.1774  
 COUNCIL OF ARCHITECTURE,  
 LICENSED SURVEYOR - R.A.7  
 CORPORATION OF CHENNAI

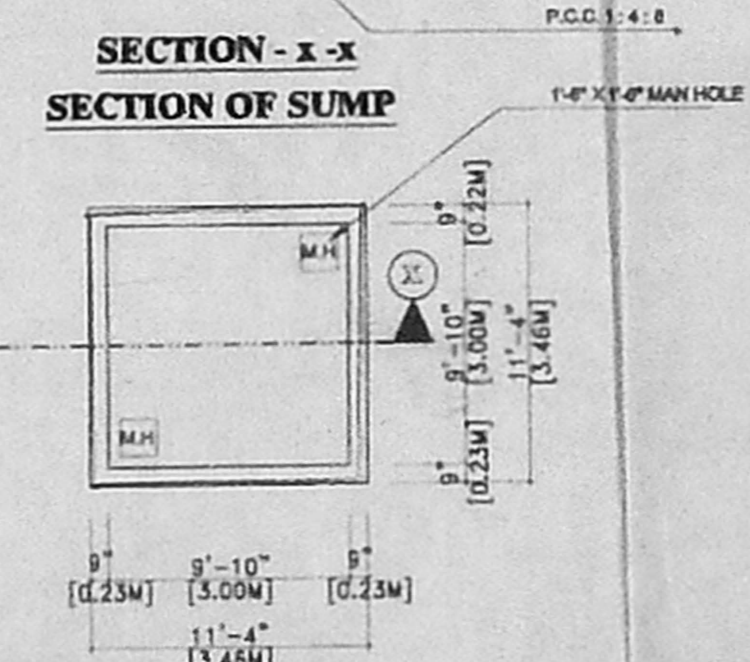
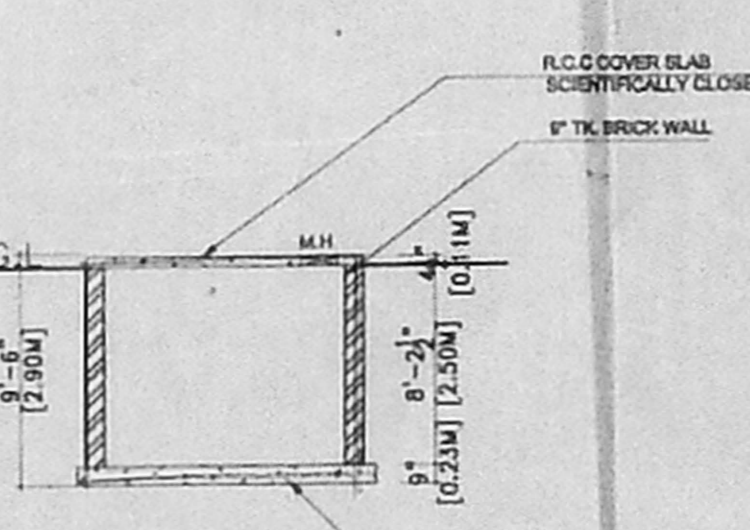
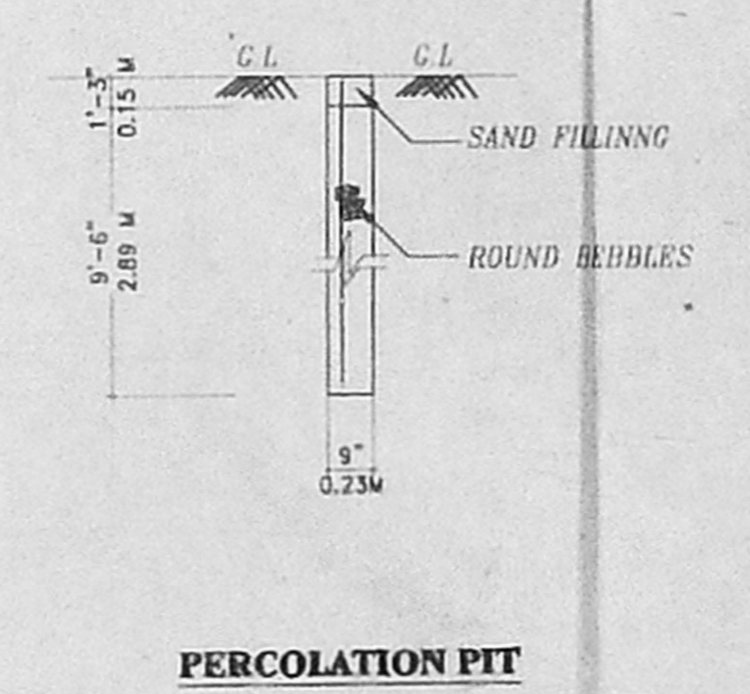
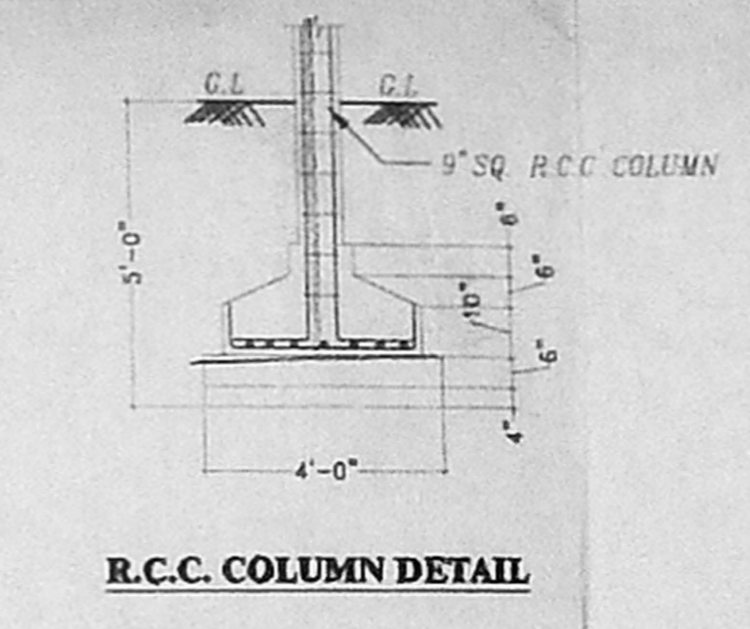
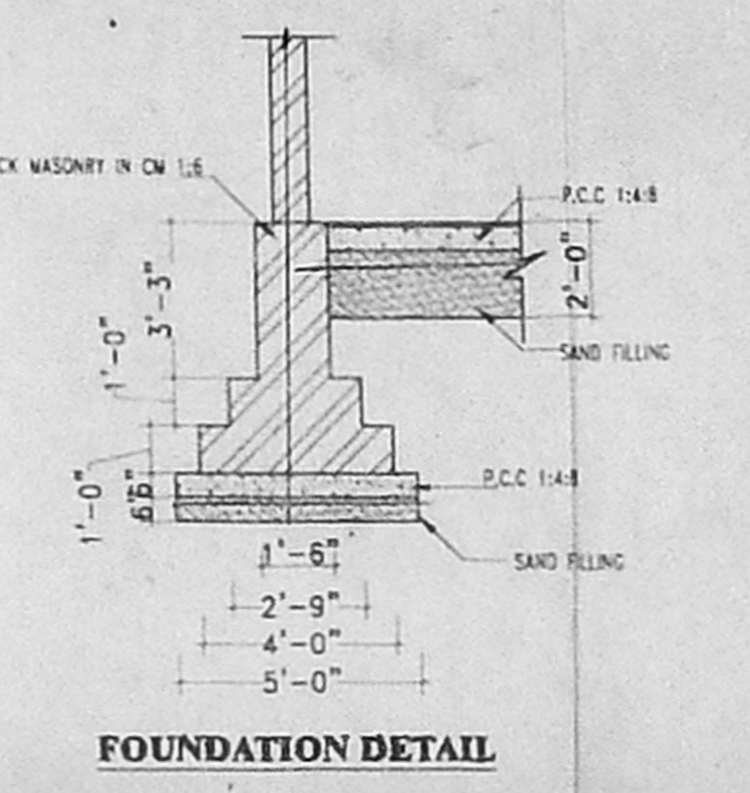
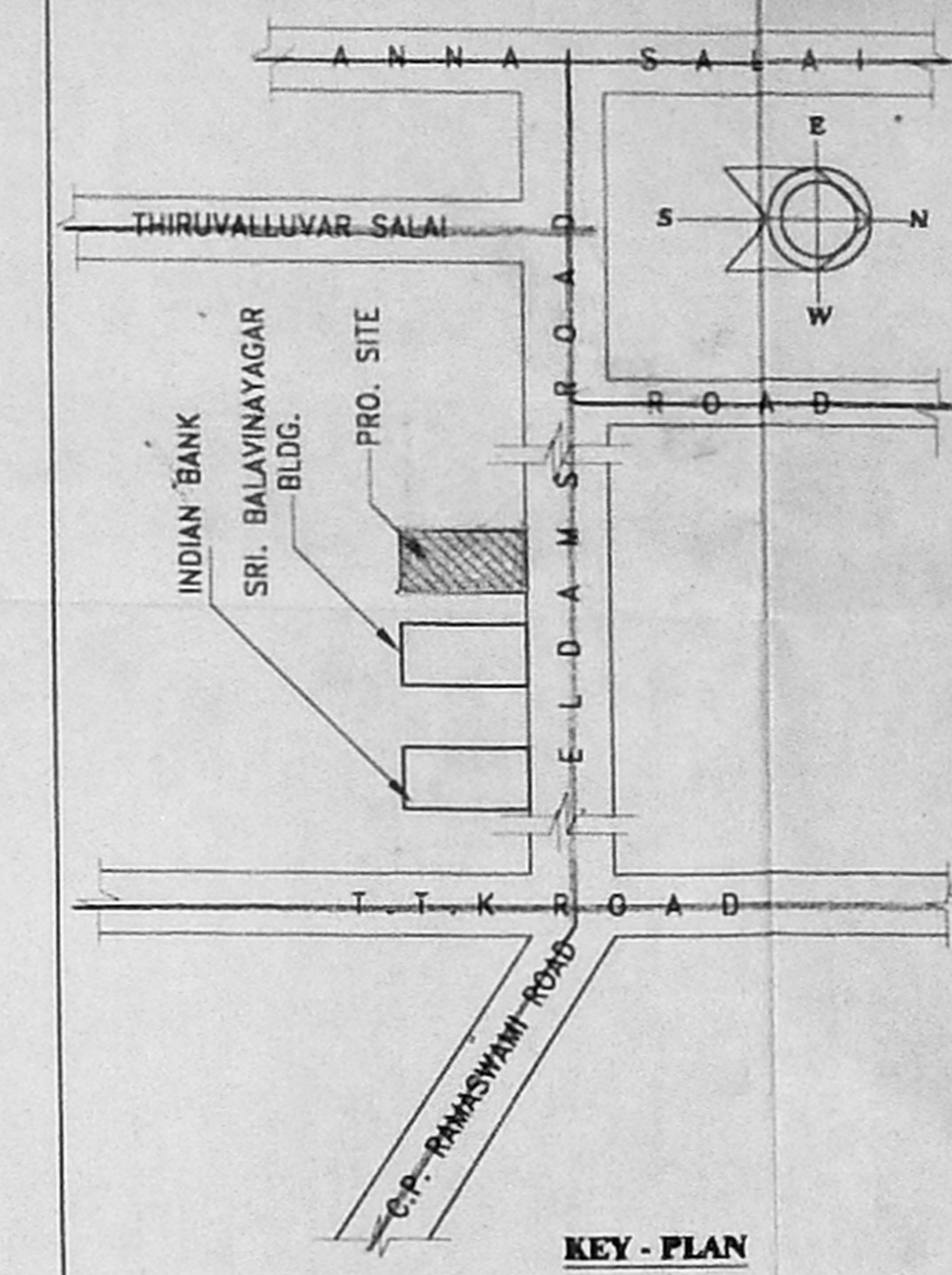

PLAN OF SUMP

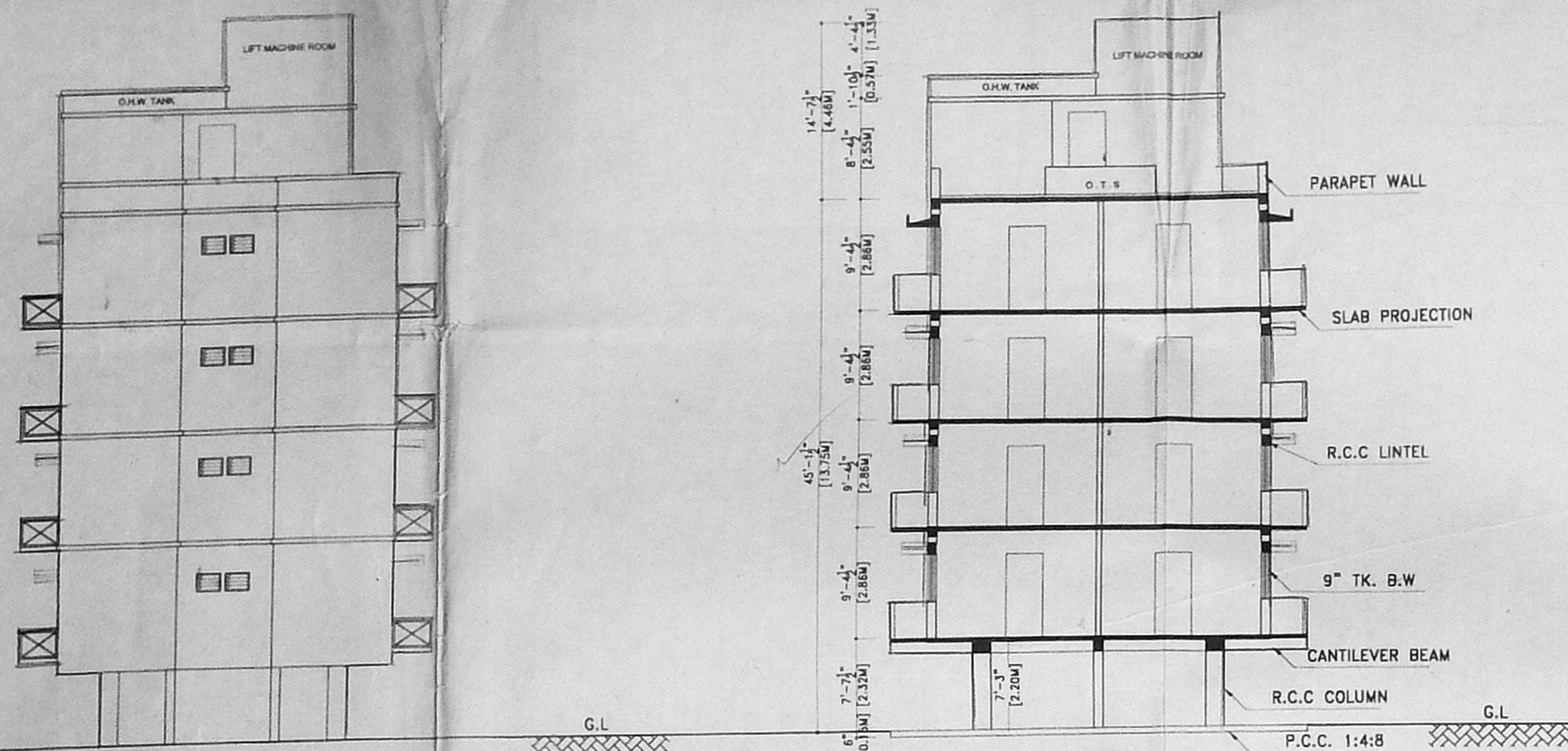

FRONT ELEVATION

SECTION A - A

AS ON SITE & AS PER PATTI  
 67'-0" [20.42M]

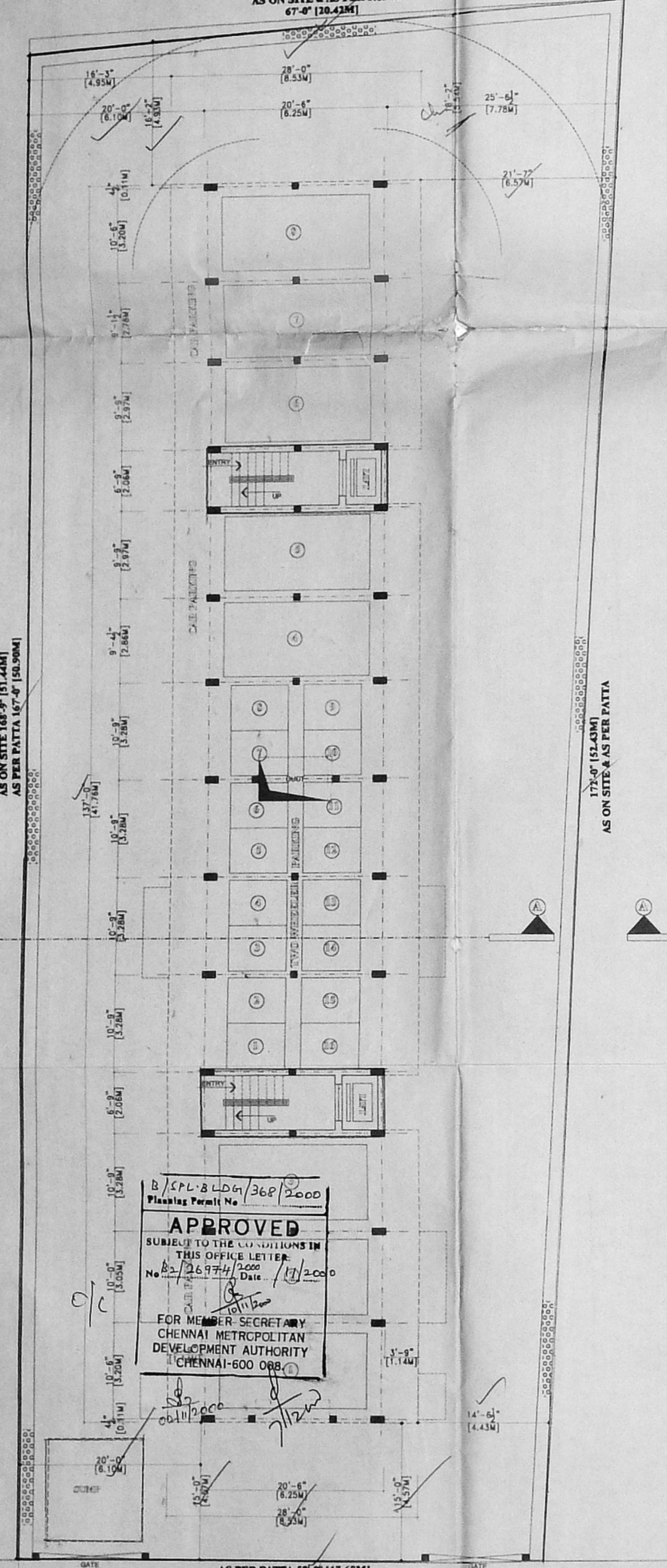

SITE CUM STILT FLOOR PLAN

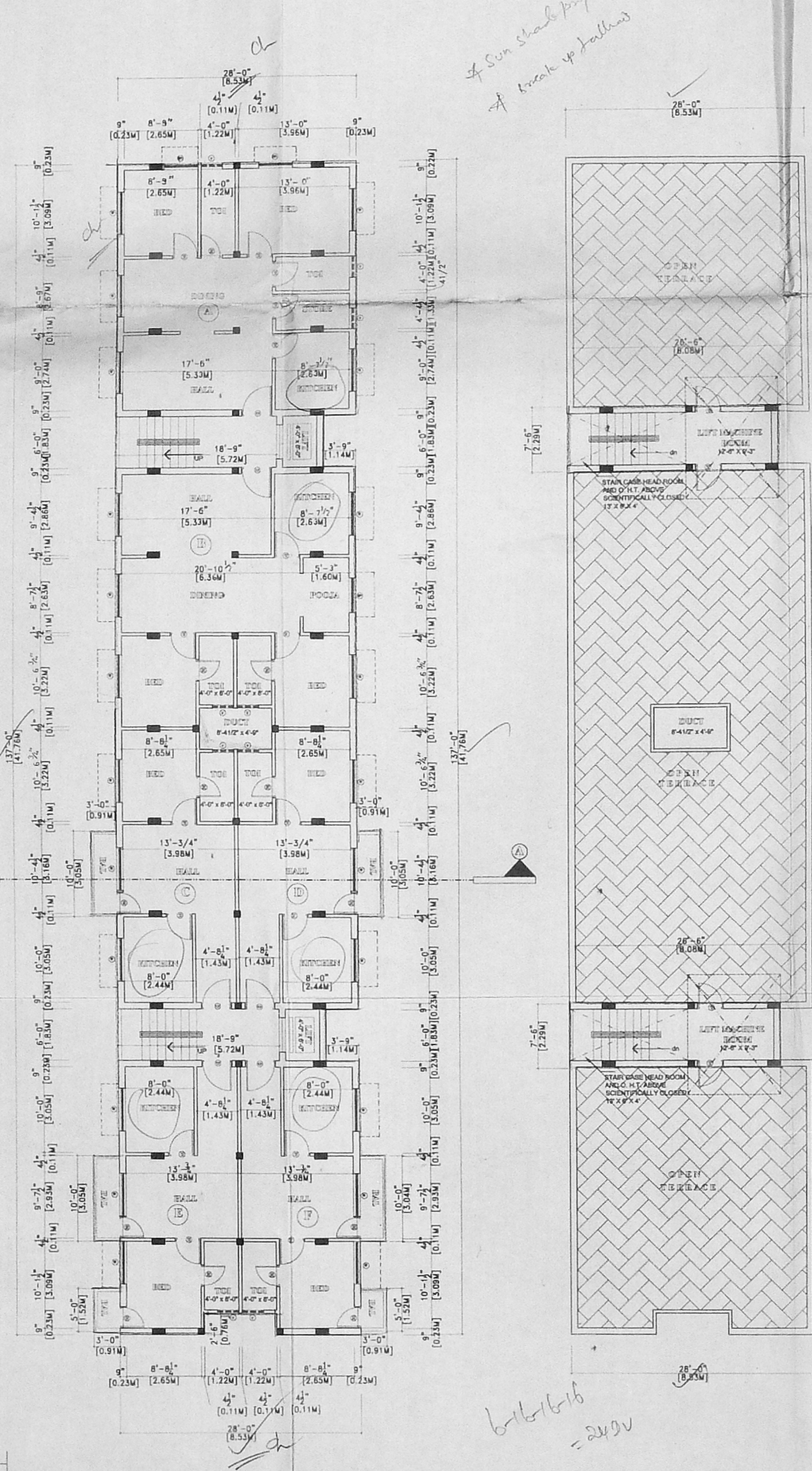

TYPICAL FLOOR PLAN (1st, 2nd, 3rd & 4th)

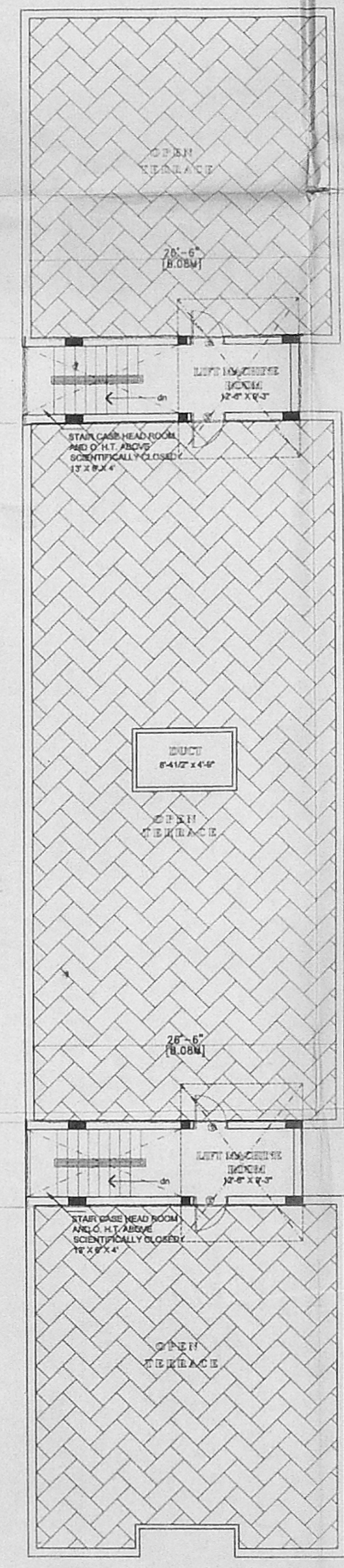

TERRACE FLOOR PLAN

*4 Sun shade proposed  
 A break up wall*

*6/6/6/6  
 = 2400*